

PLAN OF PRO-BUILDING AT PLOT NO 20, OF LAYOUT PPD/LO  
 N/182/87, IN S.N. 317/A.P.T. OF MADURAVOYAL VILLAGE,  
 SAIDAPET TO, CHENGLEPET, MADURAVOYAL TOWN PANCHAYAT.  
 FOR MR. G. VISWANATHAN.

SCALE: (1"=8'0") 1:100

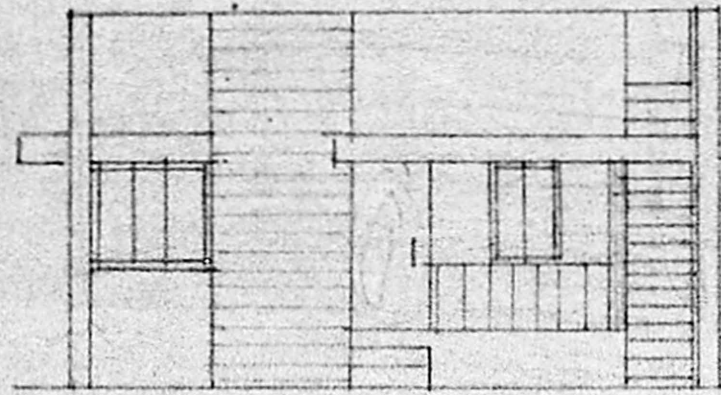

ELEVATION

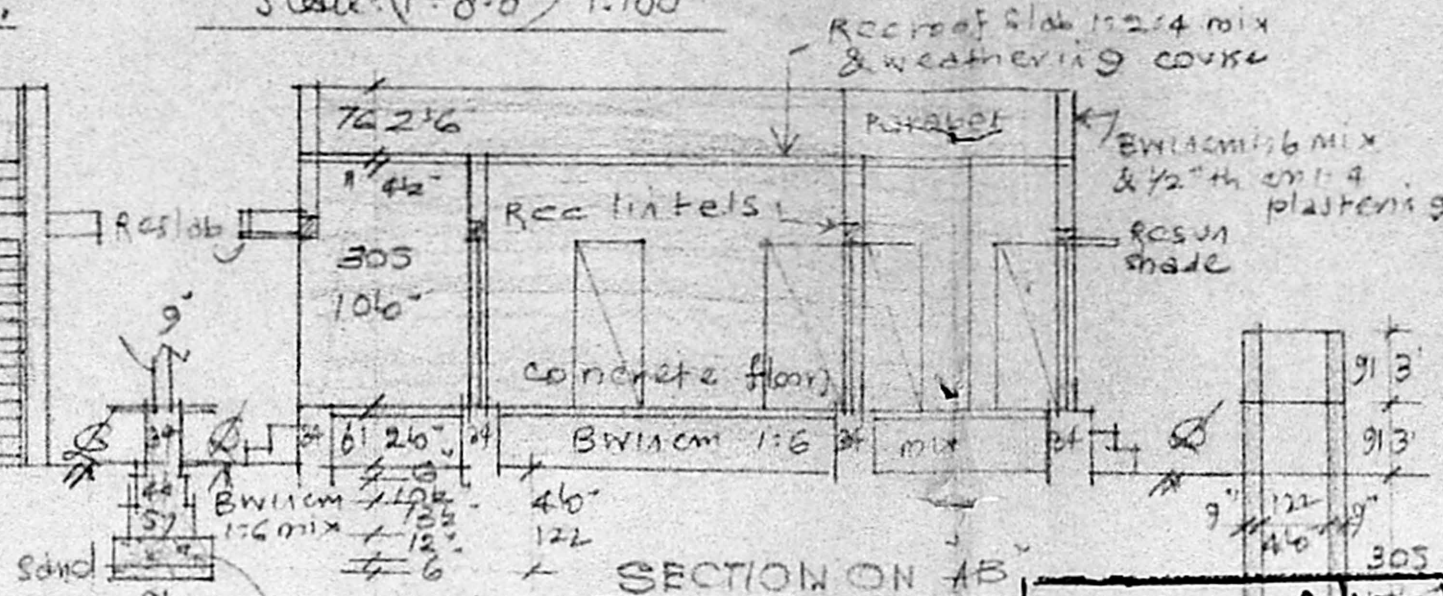

SECTION ON AB

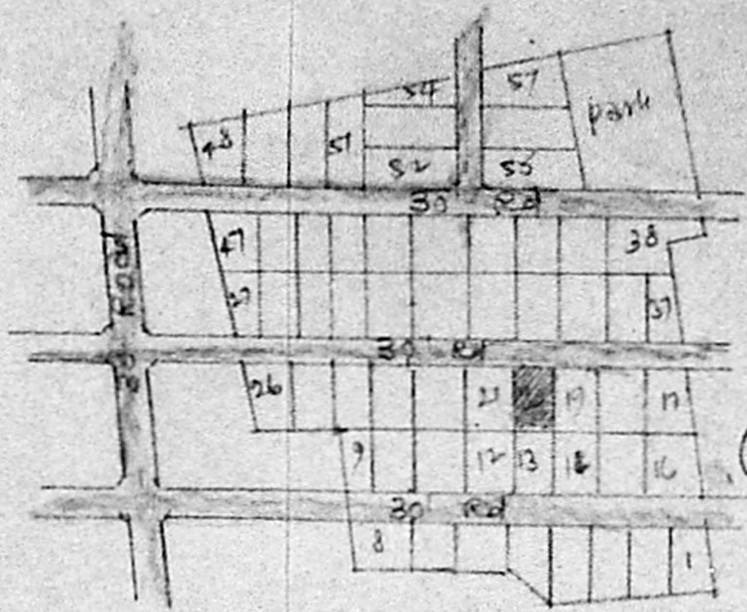

KEY PLAN OF LAYOUT  
 PPD/LO N/182/87  
 (N/S)

19.12.90

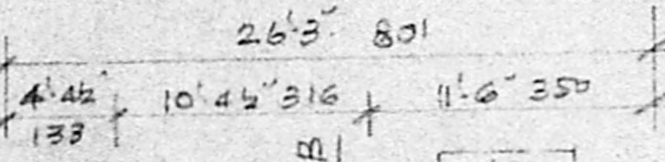

REFERENCE

D	Door	3'3" x 6'6"	99 x 198
DI	"	2'6" x 6'6"	76 x 158
W	Window	3'6" x 4'6"	91 x 137
WI	"	5'0" x 4'6"	152 x 137
V	Ventilator	3'6" x 2'6"	91 x 61

Planning Permit No. **A/192/90.**

**APPROVED**

SUBJECT TO THE CONDITIONS IN THIS OFFICE LETTER.

No. **A/23035/89/21-2-90**

*C. R. Prabhakara*  
 FOR MEMBER SECRETARY  
 MADRAS METROPOLITAN  
 DEVELOPMENT AUTHORITY  
 51, MADRAS 600 008.

Plot Area 2400 sq.ft  
 Plinth Area 698 sq.ft  
 Open space 1702 sq.ft

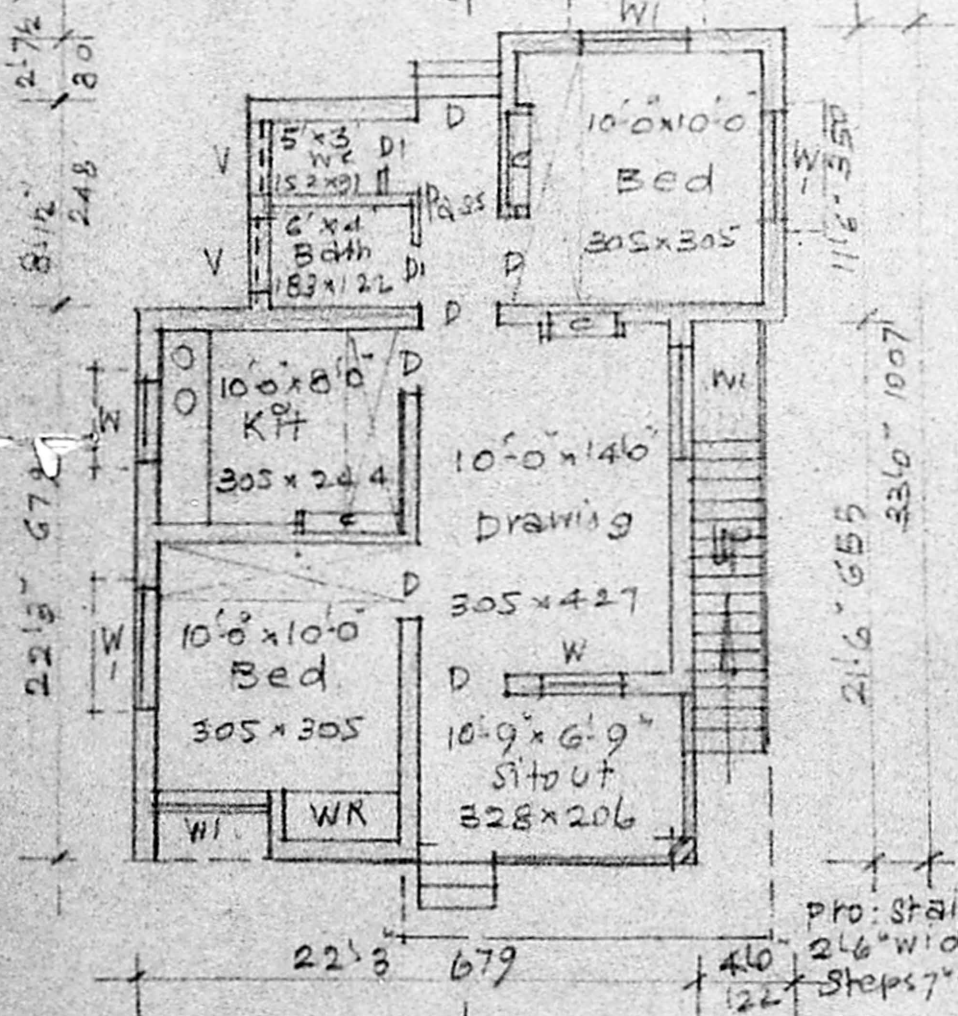

PLAN

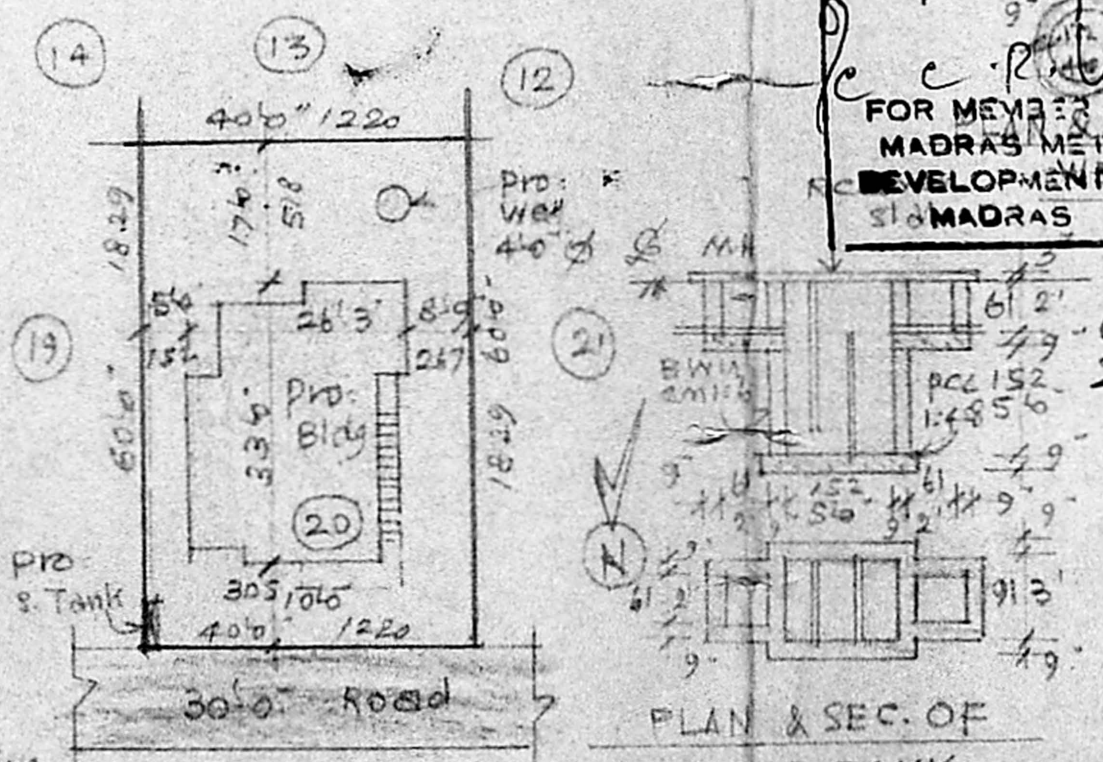

SITE PLAN  
 SCALE: (1"=24'0") 1:200

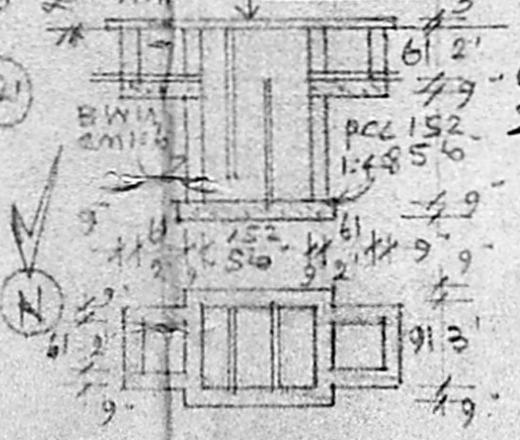

PLAN & SEC. OF SEP. TANK

owner *G. Viswanathan*

*A. Arunachalam*

A. ARUNACHALAM, D.C.E.  
 CORPORATION LICENSED SURVEYOR  
 ALANDUR, AMBATTUR TOWNSHIP (L.S. NO-9)  
 2, KALAINGAR KARUNAMUNNI ROAD  
 SALIGRAMAM, MADRAS-21

Engineer